Guitar Solo.



W.A.Mozart

1756 - 1791



Rondo

Sonata Semplice

K 545



Rondo

(Mozart Sonata Semplice K545)
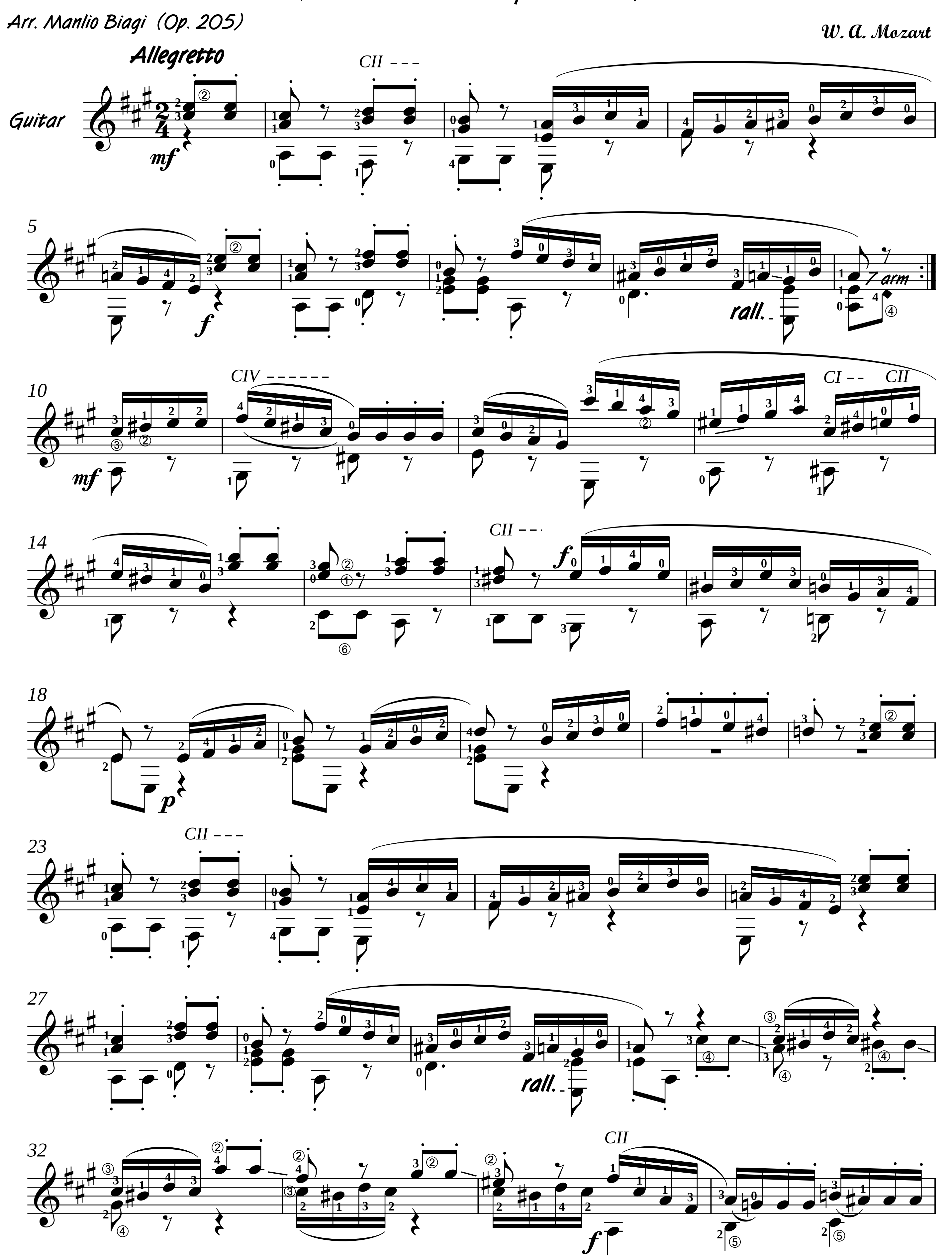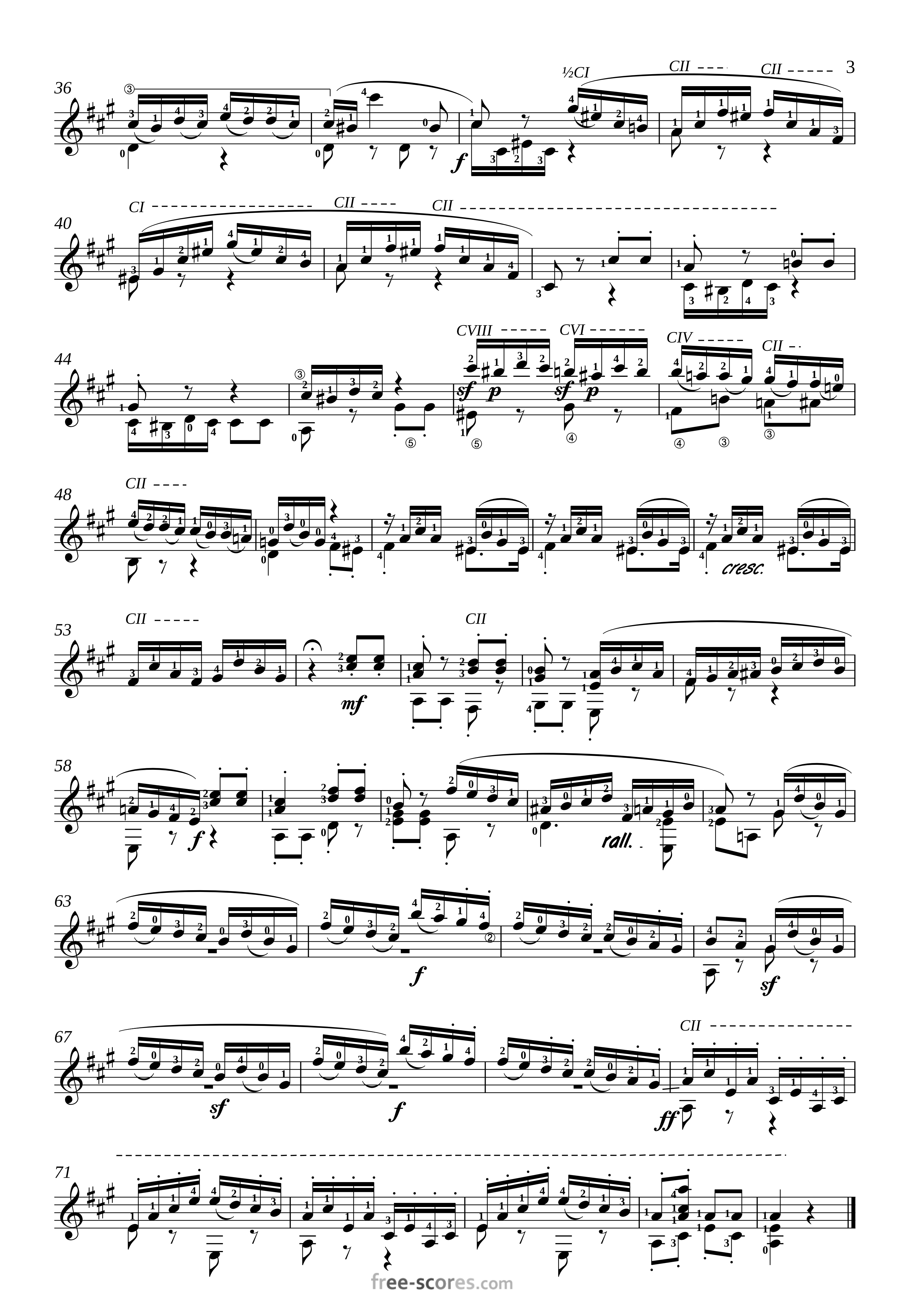



½CI
CII
CVIII
CVI
CIV
sf
p
mf
f
ff
cresc.
rall.